

ATHENA 1.66

RELEASE NOTES

The Athena Release Notes provide brief and easily digestible summaries of the newest features rolled out with each software update in Athena. Within this version, clients can view updates concerning their daily workflows for both Routing Management and Time and Attendance.

TABLE OF CONTENTS

1

ROUTING MANAGEMENT FEATURES

04

Title Change of *Premises* Modal to *Location* Modal.

Transportation Needs Modal Split for SPED Optimization Selection, and Other Transportation Needs Selection.

05

Update Distance To Stop to Reflect Alternate Units of Measurement.

Reintroduction of Breakout Panels.

06

Pick a Date Function Added into Alternate Reports > Runs and Routes.

Batch Stop and School Duration Time Updates in Tools > Run Utilities.

2

TIME AND ATTENDANCE FEATURES

07

Employee Expirations Report

3

CORRECTED SOFTWARE DEFECTS

08

Routing Management Corrected Software Defects

09

Time And Attendance Corrected Software Defects

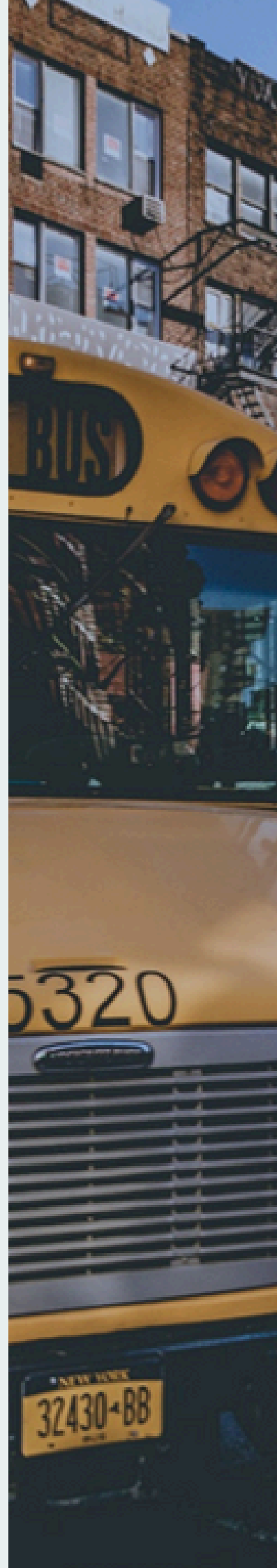

10

EDUCATION LOGISTICS, INC.

- • • • CONFIDENTIAL INFORMATION. DO NOT
- • • • COMMUNICATE, DISCLOSE OR MAKE
- • • • AVAILABLE ALL OR ANY PART OF THIS
- • • • DOCUMENT WITHOUT PERMISSION.

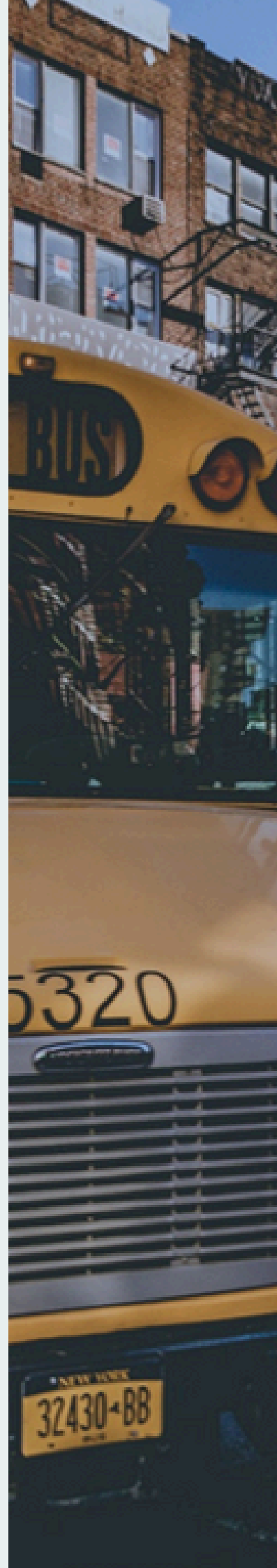

TITLE CHANGE OF *PREMISES* MODAL TO *LOCATION* MODAL

In the 1.66 release; the School *Premises* Data Management Card, users that wish to add a new location or edit a pre-existing one will see that the child window appears with the title of *Location*.

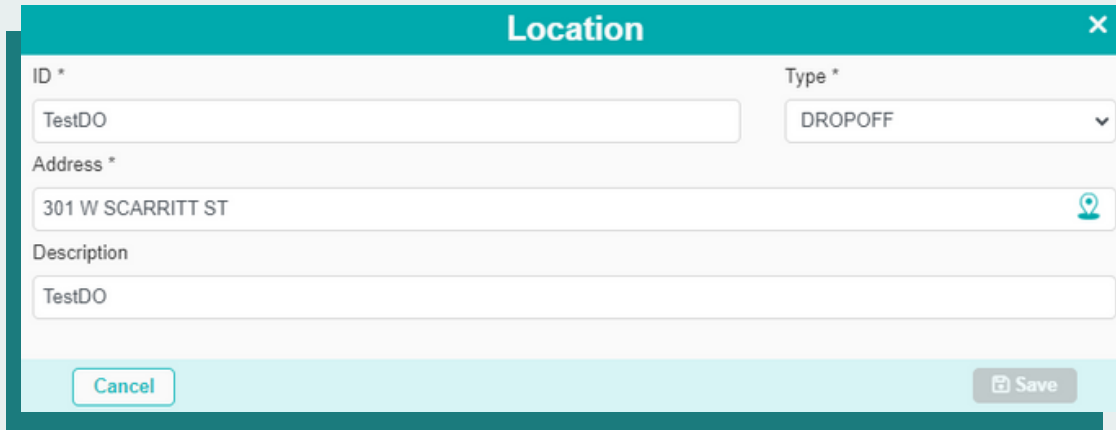

- ID ***: Text input field containing "TestDO".
- Type ***: Dropdown menu with "DROPOFF" selected.
- Address ***: Text input field containing "301 W SCARRITT ST" and a location pin icon on the right.
- Description**: Text input field containing "TestDO".

At the bottom of the modal, there are two buttons: "Cancel" on the left and "Save" on the right.

[LINKED GUIDE](#)

TRANSPORTATION NEEDS SPLIT FOR SPED OPTIMIZATION SELECTION, AND OTHER TRANSPORTATION NEEDS SELECTION.

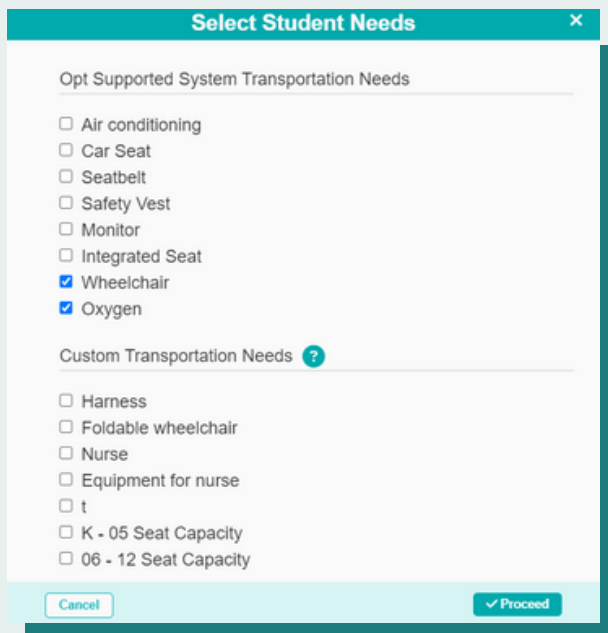

- Opt Supported System Transportation Needs**: A list of checkboxes with "Wheelchair" and "Oxygen" selected.
- Custom Transportation Needs ?**: A list of checkboxes for additional needs, including "Harness", "Foldable wheelchair", "Nurse", "Equipment for nurse", "t", "K - 05 Seat Capacity", and "06 - 12 Seat Capacity".

At the bottom of the modal, there are two buttons: "Cancel" on the left and "Proceed" on the right.

The Transportation Needs modal has been split to facilitate a division between items that can be selected and used in SPED run optimization, or other transportation needs that are necessary to note, but do not factor into the SPED run optimization process.

[LINKED GUIDE](#)

UPDATE DISTANCE TO STOP TO REFLECT DIFFERENT UNITS OF MEASUREMENT.

Within Tools > Student Utilities, the user will now be able to export and view Distance to Stop actions with the chosen measurement type.

Created time	Type	Status	Result	Download
9/27/24, 9:58 ...	Distance to st...	Completed	Success	
9/27/24, 9:56 ...	Distance to st...	Completed	Success	
9/27/24, 9:47 ...	Distance to st...	Completed	Partially failed	
9/27/24, 9:46 ...	Distance to st...	Started	Pending...	
9/26/24, 12:5...	Distance to st...	Completed	Success	
9/26/24, 10:4...	Distance to st...	Completed	Partially failed	
9/24/24, 1:29 ...	Distance to st...	Completed	Failed	
9/24/24, 1:29 ...	Distance to st...	Completed	Failed	
9/20/24, 10:1...	Distance to st...	Failed	Failed	
9/20/24, 8:21 ...	Find Service	Routing error	Failed	
9/20/24, 7:59 ...	Find Service	Completed	Warning	
9/19/24, 1:05 ...	Find Service	Completed	Partially failed	
9/3/24, 6:09 PM	Fill UDFs	Completed	Success	

Batch Batch Distance To Stops

Choose the distance unit to proceed with the CSV export

Feet Mile Meter Kilometer

[LINKED GUIDE](#)

REINTRODUCTION OF BREAKOUT PANELS

The 1.66 release will give the user more control in managing their workspace cards by offering the option to *Breakout* each card into a separate pop-out window. This feature is not currently available for the Students, Vehicles, and Contractors Modules, but will be coming soon!

Selected Runs [Clear] [ID] [Unassign Transfers] [Unassign Stops] [Unassign Trips] [Copy] [Bell times] [Delete] [Breakout]

Run [Unassign Trips] [Change School Location] [Seating Assignment] [Copy] [Bell times] [Delete] [Save] [Breakout]

Run Covers [Columns] [Export] [Breakout]

Run Passengers [Columns] [Breakout]

Run Stops [Columns] [Export] [Lock Times] [Unlock Times] [Cancel] [Save] [Breakout]

Run Directions [Breakout]

[LINKED GUIDE](#)

PICK A DATE FUNCTION ADDED INTO ALTERNATE REPORTS> RUNS & ROUTES

In DM>Alternate Reports> Runs & Routes a calendar option has been created in order to generate a run/route for a selected date. This gives users the opportunity to run reports before they're due to go out!

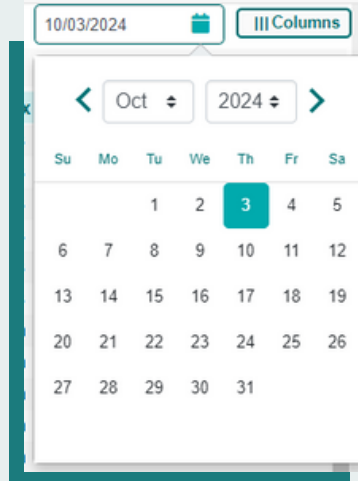

[LINKED GUIDE](#)

BATCH STOP AND SCHOOL DURATION TIME UPDATES IN TOOLS>RUN UTILITIES.

In Tools> Run Utilities users can now bulk update stop and school stop durations, number of students in minimum stop duration, and extra time per additional student at stop.

[LINKED GUIDE](#)

Time and Attendance Features

Athena Time and Attendance allows users to better organize time and attendance needs, including the management of employees, exporting payroll documentation and the creation of various records for employee needs.

Employee Expirations Report

With the 1.66 release, the user will now be able to create and run reports that will assist in tracking certifications, training, and licenses that are either set to expire or have already expired.

Report Type	Report Name	Type	Scheduled Type	Status	Scheduled Time	Executed Time	Next Run Time	Edit	Ca...
	Employee Expiration ...	employee_expiration	Manual	Processing		08/28/2024, 04:38 AM			

Corrected Software Defects

With every Athena release, Edulog is committed to identifying and correcting software defects from previous versions in order to continually improve user experience. For additional information regarding specific software revisions, please reach out to your Athena Service Provider and reference the corresponding number below.

.....

Routing Management

Runs with multiple Covers in DM>Runs Now Display Time at Stop, Duration, Drive Time, and Arrive/Departure Times

Run Stops Card in DM>Runs The Save Button is Updated to the Standard Save Icon

Route Search in DM> Sorting Custom Filtered Lists Now Sorts Only Filtered Items, Instead Of All Items

Fixed the Formatting for the Comma Filter Separator to Remove the Space After the Comma

In Tools> UDF Utilities Users Can Now Refresh the Page With No Blank Substitutes.

Run Stops in DM> Runs, Fixed Unlock Times Button

UDF Filtered Search in DM> Students Is Not Available To Filter By "+ Is Not Empty"
Directions Override Filter in DM>Runs Results Now Filter Correctly

Loading Time Within Edit Direction Modal Is Faster During Initialization

Instructions Override in DM>Routes Are Available When Editing Run Directions After Gaps

Saved Group Creator in DM> Routes and Runs Now Able to Create Saved Search Groups

Reference
Number

EF-6036

EF-6065

EF-5478

EF-5822

EF-6058

EF-6064

EF-5911

EF-5895

EF-5441

EF-6160

EF-6008

Corrected Software Defects

With every Athena release, Edulog is committed to identifying and correcting software defects from previous versions in order to continually improve user experience. For additional information regarding specific software revisions, please reach out to your Athena Service Provider and reference the corresponding number below.

.....

Routing Management

Transfer Staging in DM> Route Planning Operations> Bell Time Can Now Be Saved

Within DM> Route Planning Operations> Bell Time, Users Can Move Zero-Load Stops Between Target Runs.

Time & Attendance

Absence Reports can now export as .csv within Time and Attendance> Reports> Absence

Timesheet Reports can now export as .csv within Time and Attendance> Reports> Timesheet

Working Reports can now export as .csv within Time and Attendance> Reports> Working

Only Clients That Utilize WVEIS Will See "WVEIS Pay Period Definition in Time and Attendance> Utilities

Users Can Now Resolve Issues with the "Working Records" function in Time and Attendance> Data Management> Working Records

Users Can Now Display the Entirety of The DEFEXPF File when Importing Files Into Time and Attendance> Utilities> Export Configuration

Updating Employee Information within Time and Attendance> Data Management> Employees Now Saves As Intended

Reference
Number

EP-8555

EP-8690

.....

TCP-12888

TCP-12892

TCP-12890

TCP-13056

TCP-13050

TCP-12856

TCP-13046

INDEX: LINKED TRAINING RESOURCE GUIDES

1

ATHENA ROUTING MANAGEMENT GUIDES

[Athena Schools Training Resource Guide](#)

[Athena Students Training Resource Guide](#)

[Athena Student Utilities Training Resource Guide](#)

[Athena User Interface Training Resource Guide](#)

[Athena Reporting Training Resource Guide](#)

[Athena Run Utilities Training Resource Guide](#)

2

ATHENA TIME & ATTENDANCE GUIDES

[Athena Time & Attendance: Employees Training Resource Guide](#)

END